RESORT GUIDE

CAESARSWINDSOR.COM
1-800-991-7777

PlaySmart 1-866-531-2600 Ontario Problem Gambling HelpLine. All ages welcome in our Augustus Tower and convention complex. Must be 19 years of age or older to enter the casino and all other outlets. Those who have been trespassed from Caesars Windsor and/or self-excluded from any OLG or Caesars property are not eligible to attend Caesars Windsor or related outlets, participate in promotions or redeem offers. The Caesars brand and related trademarks are owned by Caesars License Company, LLC and its affiliated companies. Used with permission. ©Tim Hortons, 2017. Used with permission. 051019.

CAESARS®
WINDSOR

PREPARE THYSELF.

With the best of entertainment on The Colosseum stage, decadent, modern fine dining at Neros Steakhouse, late-night games of Roulette and Poker and luxurious, Four-Diamond suites, it's no wonder thrill seekers put Caesars Windsor at the top of their lists. Visitors also benefit from a favourable U.S. to Canadian dollar exchange rate, tax-free winnings in Canada and a smoke-free experience. This all adds up to making your stay with us nothing short of spectacular.

ENTERTAINMENT

ONE ICON DESERVES ANOTHER.

WHEN THE EXCITEMENT FLOWS THROUGH YOUR VEINS, YOU'LL REALIZE LIVE SHOWS HERE ARE BETTER THAN ANY YOU'VE EXPERIENCED BEFORE.

The award-winning Colosseum at Caesars Windsor has hosted hundreds of major international stars including Billy Joel, Céline Dion, Bruno Mars, Reba, Drake, Santana, Journey, Maroon 5, Sarah McLachlan, Diana Ross, Aretha Franklin, The Tragically Hip, Rascal Flatts, Adam Sandler and Dolly Parton.

With seating for 5,000 and state-of-the-art sound and lighting, The Colosseum at Caesars Windsor will delight all your senses. With large, comfortable seating no further than 225 feet from the stage, you'll be up close and personal with some of the world's biggest and best names in entertainment. It's no wonder Pollstar® ranked us in the Top 25 Theatre Venues Worldwide.

To purchase tickets visit caesarswindsor.com/shows.

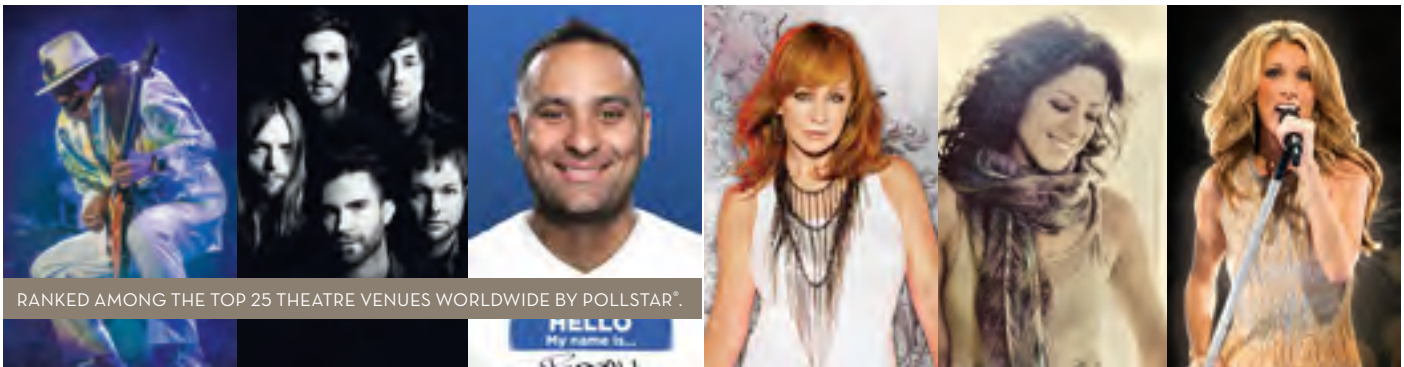

GAMING

WORLD-CLASS ACTION & GAMING EXCITEMENT.

WITH THE HIGHEST POSTED LIMITS IN THE DETROIT/ONTARIO MARKET, A SPECTACULAR GAMING EXPERIENCE AWAITS.

SLOT MACHINES

With over 2,260 slots, you'll find all your favourites at Caesars Windsor. Multi-game video poker, Keno and a variety of progressive games including the latest in slot technology, 'hottest' themes and more.

TABLE GAMES

Get in the action and excitement with over 70 table games featuring Roulette, Spanish 21, Mini-Baccarat, Midi-Baccarat, Craps, Crapless Craps, High Card Flush, War, Fortune Pai Gow Poker, EZ Pai Gow Poker, Three Card Poker or Blackjack with optional side wagers of Perfect Pairs, Free Bet, In Bet and 21 + 3.

Our electronic gaming pit features Dynasty tables offering Roulette, Blackjack, Mini-Baccarat and Sic-bo along with iTable Blackjack.

Try your hand on our main floor poker games, Mississippi Stud, Caribbean Stud, Let It Ride, Four Card Poker, Ultimate Texas Hold'em and for an additional $1 wager you'll be entered for a chance to win our Multi-Link Progressive Jackpot!

BLAZING 7'S PROGRESSIVE BLACKJACK

This exciting new progressive game where players receiving a seven in their 2 cards can win, increasing the payout when dealers up card combines making a 3 card- seven. The jackpot starts at $10,000 and grows with our 24 linked games sharing in the excitement.

POKER ROOM

Get your poker face ready because we've got it all: Texas Hold'em, Omaha, Pot Limit, No limit and offering the very best Poker Tournaments in the Windsor/Detroit market.

DINING

WHERE DINING IS AN EPICUREAN AFFAIR.

NEROS STEAKHOUSE

Upscale, fine dining is well within your reach at the award-winning Neros Steakhouse. Delightful, modern presentations and mouthwatering, inventive culinary creations are served with the utmost care and attention. Esteemed chefs raise traditional steakhouse fare to new culinary heights with a focus on fresh, local and seasonal ingredients. Here, every dining experience will feel like a special occasion. Winner of the *Wine Spectator* Award for 10 years, the CAA/AAA Diamond Award, voted Top 50 Steakhouses in Canada by *Open Table*, Best Steakhouse & Best Desserts in *Casino Player Magazine*, and received the 2017 TripAdvisor Certificate of Excellence Award.

MARKET BUFFET

Excite your inner foodie with a culinary tour of the Market Buffet where international flavours and home-style favourites come together. Variety reigns supreme at one of the city's biggest buffets! Take your pick with dozens of choices at delectable self-serve and lively made-to-order stations including stir-fry, pasta, pizza, crepes and so much more. Make your choice once, twice or even three times tasting as many dishes as you can handle. Don't forget to leave room for dessert!

LEGENDS SPORTS BAR

You'll have the time of your life, whether it's hanging with friends or grabbing a bite to eat from a menu packed with satisfying appetizers and stadium-style favourites. Watching the game will never be the same with minute-to-minute scores, 36 high-tech screens and the excitement of betting on your favourite team to win cash. Legends offers the city's only Game Picks multi-sport wagering kiosk. Don't just watch the game – get in on all the action!

JOHNNY ROCKETS

An international restaurant chain that offers all-American food and fun. Every Johnny Rockets restaurant serves simple, great-tasting food from a menu of all-American favourites, including made-to-order hamburgers, crispy American Fries, classic sandwiches and rich, delicious hand-spun shakes and malts. Their lively atmosphere offers friendly service, upbeat music and twirled straws all contributing to their special brand of casual dining.

SPAGO TRATTORIA

Spago Trattoria is a casual, Italian inspired restaurant for gathering families and friends to share delectable Italian food. Their singular goal is to share their passion for authentic Italian food with their customers and deliver a true taste of Italy with homemade meals using hormone and steroid-free poultry and veal and attentive warm service. The menu offers a wide variety of Italian-style dishes prepared daily including gluten-free and vegetarian options, fresh pasta, Scaloppini Della Nonna, Pollo Al Marsala and more.

PRONTO CAFÉ BREAKFAST NOW AVAILABLE

For a tasty snack on the go, guests can stop by the Pronto Café located on the second level across from the Box Office. Fuel up for the next round of action with a choice of good food prepared fast, ranging from a slice of freshly made pizza, sandwiches and subs, to pastries and cold or hot refreshments.

TIM HORTONS

Open on the main floor of the Forum Tower, Tim Hortons serves freshly brewed coffee, tea, and a variety of hot and cold drinks in addition to offering a wide selection of snacks and treats including soups, breakfast and lunch sandwiches, bagels, cookies, donuts and Timbits®.

LAUREL LOUNGE

The updated Diamond Lounge now offers a variety of delicious options for a quick snack or light meal. Lounge offerings will include a selection of fresh house made soups, fresh salads, crudité including cheeses and fresh cut veggies, healthy wraps and dessert.

NIGHTLIFE

UNWIND IN STYLE IN AN ENLIVENED ATMOSPHERE.

WHEN YOU OVERLOOK THE DETROIT SKYLINE WITH A SIGNATURE COCKTAIL IN YOUR HAND, YOU'LL UNDERSTAND WHY CAESARS WINDSOR MAKES RELAXING MOMENTS ENTERTAINING.

VU BAR

Breathtaking views are only the beginning at the VU Bar, voted Best Bar/Lounge by *Casino Player Magazine*. Unforgettable evenings start here as casual conversations unfold in this modern version of the patio life. Inside or out, the spectacular views transcend the ordinary as skyscrapers sparkle across the river. Handcrafted cocktails flow and interesting conversations go on for hours.

COSMOS

You're at the centre of the universe at Cosmos Lounge where good times are made with all of your favourites on tap and handcrafted drinks. Stop by before and after you see a headline Colosseum show to enjoy talented live and local music every Friday and Saturday. Open 7 days a week, it's the perfect spot to meet up with friends or colleagues for afternoon or after work drinks, located at the heart of all the action.

THE HOUSE LOUNGE

The House Lounge, located on the Main Gaming floor, next to the expanded E-Pit. The inviting space features a variety of thrilling e-gaming options including electronic Roulette and more as well as a modern, trendy bar lounge area. Leather furniture and natural wood accents are in line with the latest trends in food and beverage. A variety of Craft beer selections are available including local brands or ask one of our friendly bartenders to mix up your favourite cocktail.

ARIIUS NIGHTCLUB & ULTRALOUNGE

Bringing Vegas nightlife to the entertainment landscape of Windsor is ARIIUS Nightclub & Ultralounge. An exciting premium experience awaits. Beyond the velvet ropes, is a lavish, upscale setting for VIP guests, big name DJs and people who love to dress up, go out and be seen. Facebook.com/ariiusnightclub.

HOTEL & SPA

WHERE FOUR-DIAMONDS MEAN A JOURNEY LIKE NO OTHER.

WITH SPECTACULAR AMENITIES AWAITING YOU AROUND EVERY CORNER, THE CHOICE TO RELAX IN YOUR ROOM OR EXPLORE THE PROPERTY IS ALWAYS A HARD ONE.

Our rooms are beautifully appointed with modern furnishings, décor, marble accents and all the amenities that you would expect from a four-diamond resort.

Spectacular luxury awaits you at the 27-story Augustus and 22-story Forum hotel towers, boasting 758 luxurious rooms peppered with indulgences that are hard to resist. Enjoy complimentary valet service, concierge attention, an indoor pool, health club, fitness centre and free internet for registered hotel guests.

Take a virtual tour at VisitCaesarsWindsor.com and see why we've been named the "Best Hotel" year after year.

Mind, body and soul. The Spa by Windsor Arms at Caesars Windsor fuses premium beauty wellness treatments with a holistic approach that revive and rejuvenate the body and soul from within. Indulge in Four Diamond luxury with a variety of the finest treatments available including specialty body wraps, facials, manicures, pedicures, wedding packages and more.

Shop Landau Boutique for a variety of elegant, European jewelry designs, extraordinary quality and craftsmanship. Experience their impeccable service right here at Caesars Windsor, located on the main floor.

THE CONVENTION CENTRE

CAME. MET. CONQUERED.

A VERSATILE VENUE FOR YOUR SPECTACULAR BUSINESS EVENT

FIND THE PERFECT MEETING VENUE. WITH OVER 100,000 SPECTACULAR SQUARE FEET OF CUSTOMIZED SPACE AND FLAWLESS SERVICE, YOUR EVENT IS SURE TO IMPRESS YOUR ATTENDEES.

- A 26,000-square foot, column-free ballroom that can be separated into four rooms to accommodate up to 2,000.
- 10,000 square feet of pre-function space for breaks and networking.
- A 39,000-square foot exhibition centre that can be easily transformed into a tradeshow hall or an entertainment venue for live acts or large plenary sessions.
- Seven intimate and interactive conference rooms with state-of-the-art presentation technology.
- Business centre, on-site Audio/Visual personnel and full catering services.

AUGUSTUS 27

With over 10,000 square feet of spectacular indoor and outdoor space featuring the most breathtaking panoramic views overlooking the Detroit skyline and waterfront, Augustus 27 is the region's premiere destination for special events. The pinnacle of modern sophistication, this industrial chic room accommodates up to 240 people for weddings, meetings, and memorable social or corporate events. Warm accent lighting, floor-to-ceiling windows, modern accents, a stunning open-air balcony and modern décor give the perfect backdrop for any occasion.

CAESARS REWARDS MEETINGS AND EVENTS

When you hold a meeting or event, you will earn Reward Credits that you can use for yourself or towards future meetings. You are rewarded for every dollar you spend on your master account.

Take a virtual visit at **VisitCaesarsWindsor.com.**

For rates and information, email **sales@caesarswindsor.com or call 1-877-223-7702.**

CAESARS REWARDS

EARN & REDEEM NOW WITH CAESARS REWARDS.

WITH CAESARS REWARDS ON YOUR SIDE, YOU'RE ONE STEP CLOSER TO VEGAS, A DIAMOND CLUSTER NECKLACE, OR EVEN YOUR NEXT MEAL.

Caesars Windsor is the only property in Canada to offer Caesars Rewards, the largest loyalty program in the world that allows you to earn rewards not only by gaming but also through dining, hotel stays, entertainment and shopping purchases! Flexibility is key, allowing members to earn and redeem Reward Credits® at nearly 40 different casinos across North America including Caesars Palace, Rio All-Suite Hotel & Casino, Bally's, Paris, Flamingo, Harrah's, Horseshoe and more. It's simple, it's free, and now there are even more great ways to earn than ever before.

Love to shop? Caesars Rewards members can earn and redeem Reward Credits for on-property retail purchases. Visit Caesars Essentials Gift Shop just steps from the main gaming floor where racks of stylish brand-name clothing, fashionable jewelry, trendy accessories, travel essentials and souvenirs await. Platinum, Diamond and Seven Stars Caesars Rewards members also receive discounts!

Speaking of more ways to earn…You can now do it from home! Caesars Rewards members can earn and redeem credits online using Caesars Rewards Marketplace. Shop your favourite online retailers like Apple Store, Target, Best Buy, Barnes & Noble and more, and earn Reward Credits for each purchase. Visit CaesarsRewards.com/Marketplace and make the most of your shopping!

With more than 1 million downloads, **Caesars Rewards Mobile App** is your key to great offers and the best of Caesars Windsor, Las Vegas and across all of our properties. Download our free mobile app to conveniently explore Caesars Entertainment hotels, resorts, shows, restaurants and nightclubs worldwide. **Caesars Rewards Mobile App** lets you create unique experiences wherever you are, whenever you want. To download the app visit caesars.com/mobile.

Membership is free and easy — simply visit the Caesars Rewards Centre for details.

HOW TO GET HERE

A SPECTACULAR JOURNEY. EASILY ACCESSIBLE.

TOUR OUR PROPERTY AT VISITCAESARSWINDSOR.COM

Caesars Windsor is easy to get to whether you are driving, or arriving at the Detroit Metro Airport (DTW), the Windsor Airport (YQG) or by Via Rail.

FLY OR TAKE THE TRAIN:

- Air Canada
- Porter
- WestJet
- VIA

FROM DETROIT:
Easily accessible via the Detroit/Windsor Tunnel or the Ambassador Bridge; simply follow the signs to Caesars Windsor.

FROM TORONTO:
Take HWY-401 W and merge onto DOUGALL AVE; simply follow the signs to Caesars Windsor.

377 Riverside Drive East, Windsor,
Ontario, N9A 7H7
1-800-991-7777
CaesarsWindsor.com

No matter where you're coming from, Caesars Windsor is easy to get to. Sit back, relax and let the open road take you on a most spectacular journey.